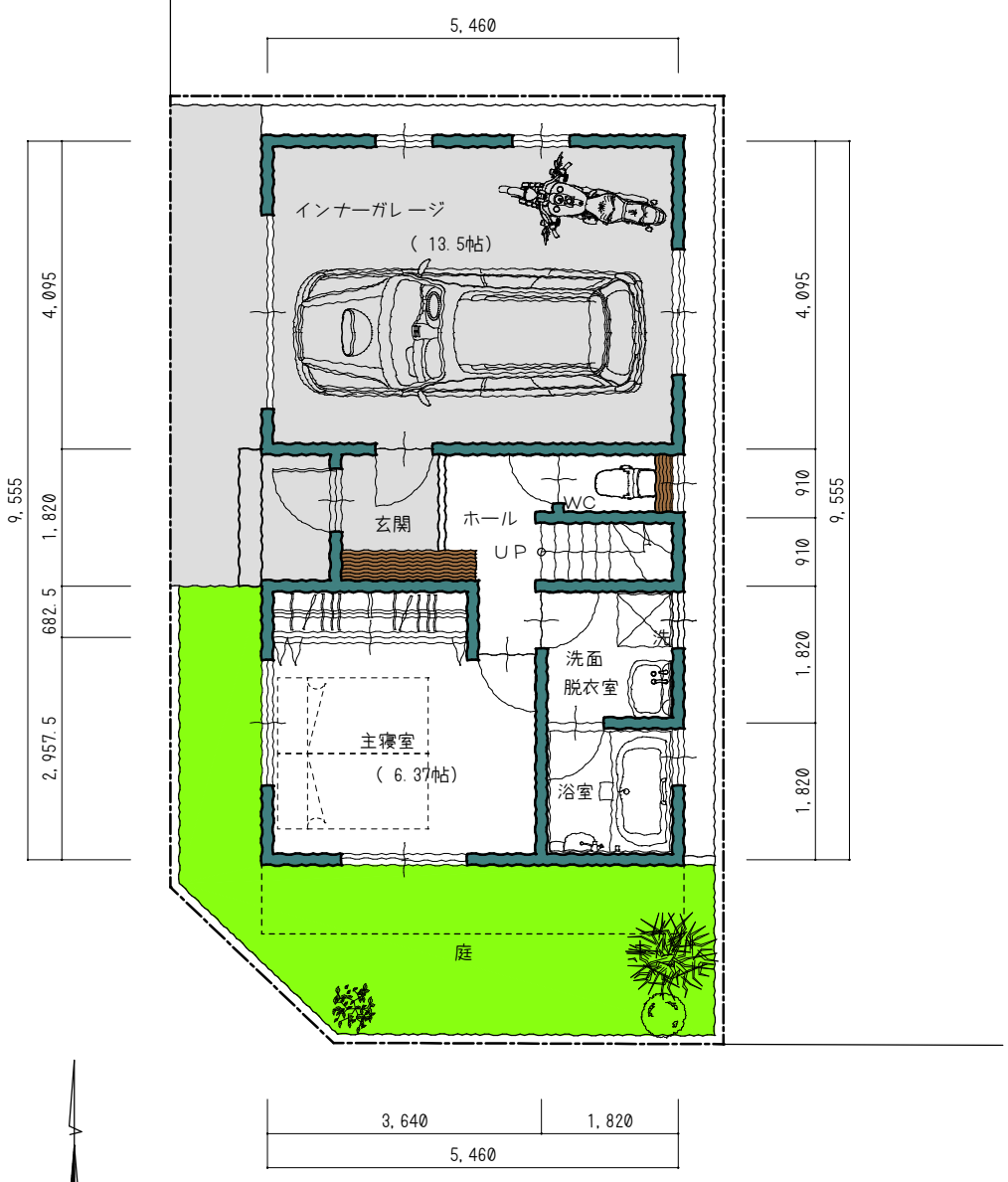

配置計画図・１階平面計画図　S=1: 100

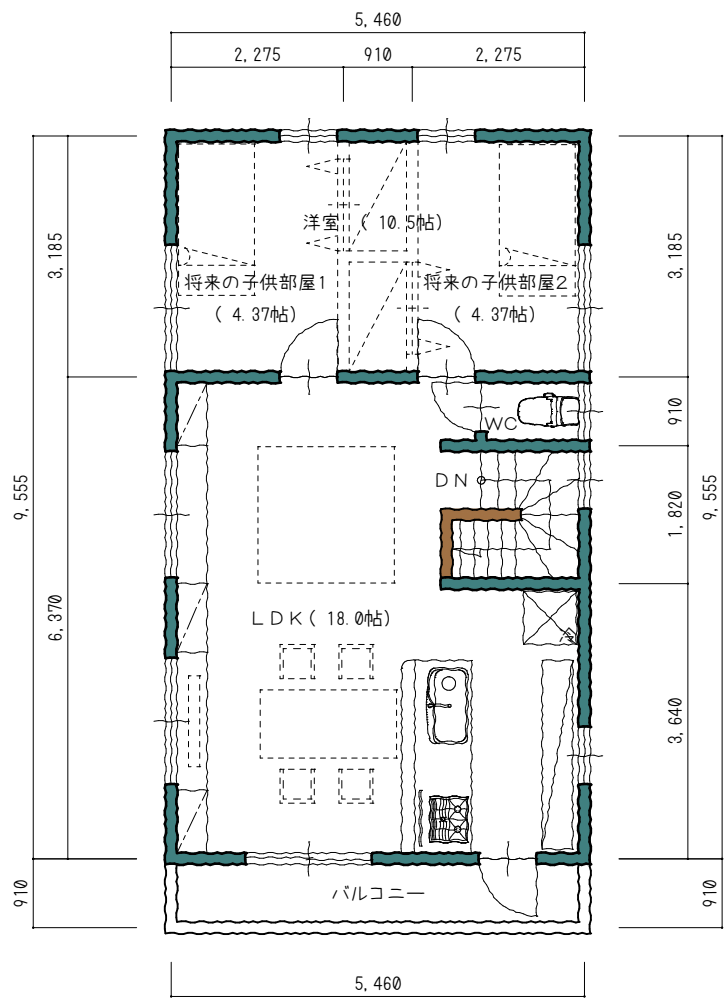

２階平面計画図　S=1: 100

面積表

建築面積	52.17 ㎡	15.78 坪
1階床面積	50.51 ㎡	15.28 坪
2階床面積	52.17 ㎡	15.78 坪
述べ床面積	102.68 ㎡	31.06 坪

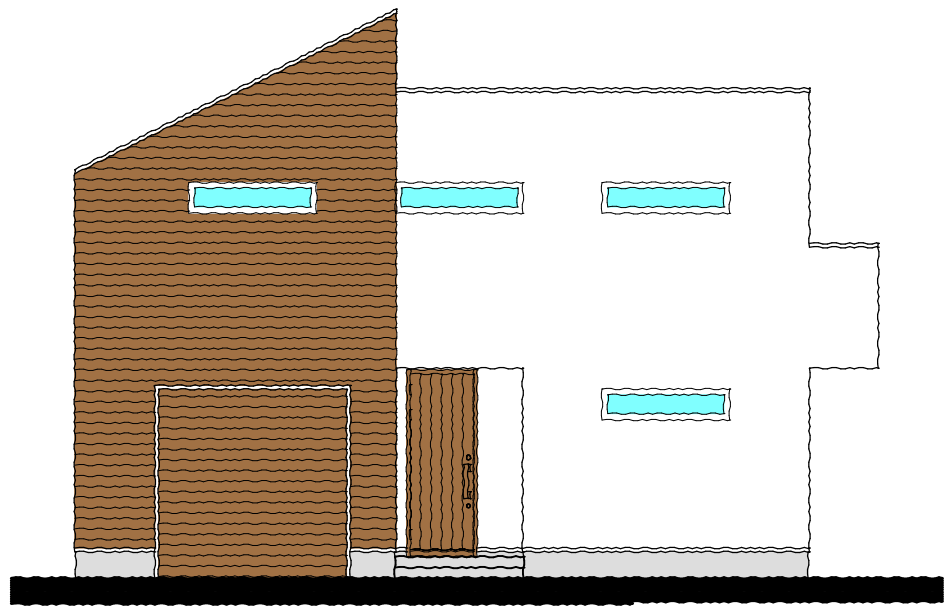

西側立面図　S=1/100